Napoli

Brass Octet & solo trpt

Bellstedt/fm/ Jean-François Taillard

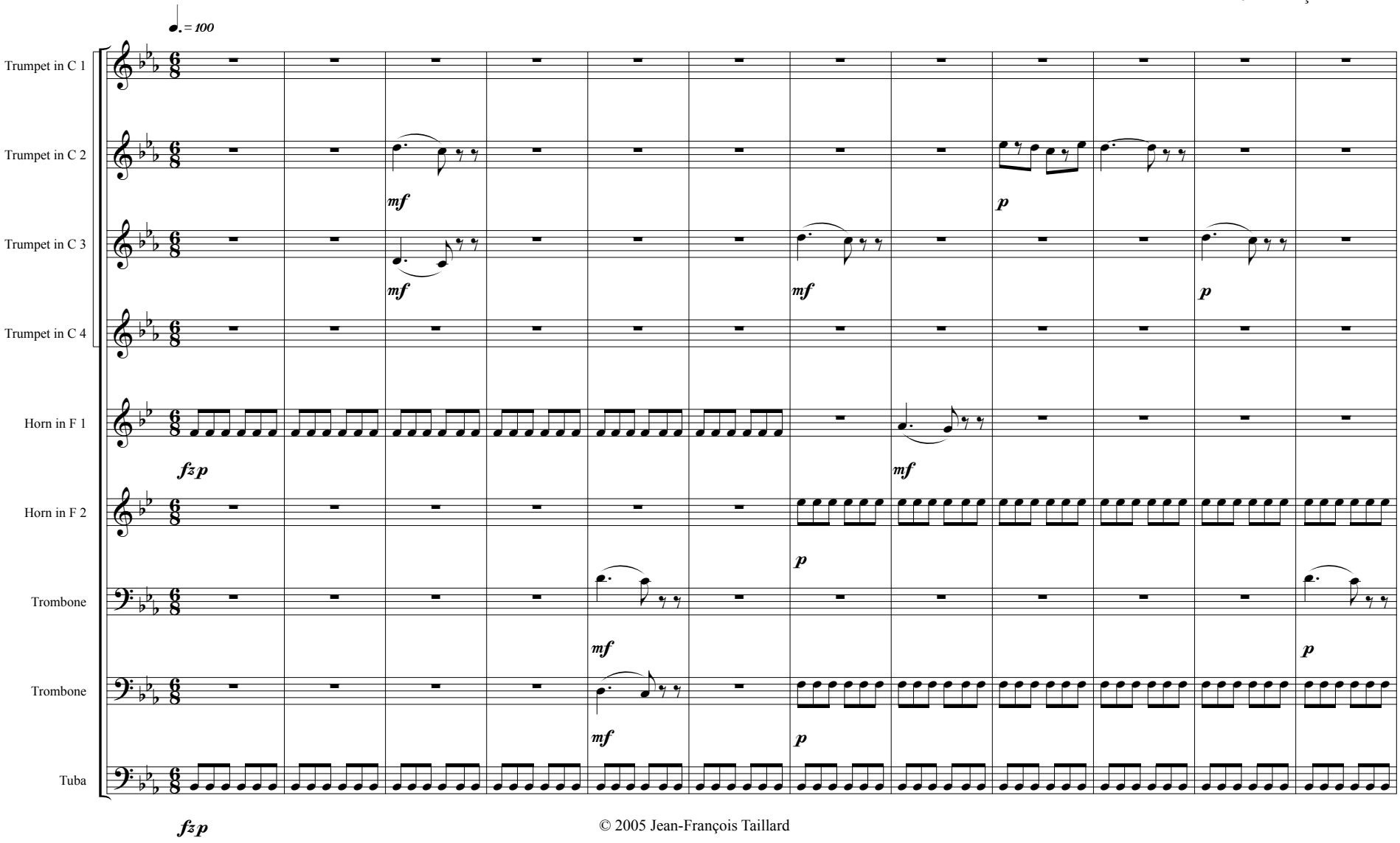

© 2005 Jean-François Taillard